



**OGGETTO**

**RISTRUTTURAZIONE EDILIZIA MEDIANTE DEMOLIZIONE E RICOSTRUZIONE**  
**(ai sensi ART.3, comma1, lettera D, DPR 380/01 e DM 24/2020)**  
PER IL MIGLIORAMENTO SISMICO ED ENERGETICO  
CON AMPLIAMENTO PIANO CASA/DECRETO ROMANI  
DI UN FABBRICATO PER CIVILE ABITAZIONE  
SITO IN BARI, VIA GIOVANNI BOVIO 102/104/106

**DESCRIZIONE**

**PIANTE, PROSPETTI E SEZIONI DI PROGETTO**

**COMMITTENTE**

**TONIK S.R.L., VIA MURAT 15, 70013 CASTELLANA GROTTE (BA)**

AMMINISTRATORE UNICO: Pasquale PRIMAVERA  
Via Francesco VALENTE 86, 70013 CASTELLANA GROTTE (BA)  
e-mail: toniksrl@gmail.com  
cell. 338 620 58 51

**RAPPORTI 1:100**

**DATA :10/02/2021**

**ELABORATO**

**AGGIORNATO IL:**  
**22/19/2022**

**AR 03**

**COORDINATORE DI PROGETTO:**

**Arch. Giovanni CONTENUTO**

Via ACQUAVIVA 83,  
70014 CONVERSANO (BA)  
e-mail: giocontent@gmail.com  
cell. 368 56 98 16

**PROGETTO ARCHITETTONICO  
E DIREZIONE LAVORI:**  
Arch. R. MORGESE

**PROGETTO STRUTTURE  
E DIREZIONE LAVORI :**  
Studio SIGMA  
Direttore Tecnico Ing. G. SFORZA

**PROGETTO IMPIANTI:**  
ING. G. PACIELLO

**DIREZIONE LAVORI  
IMPIANTI :**



**Arch. Raffaele MORGESE**  
Via Eugenio MONTALE, 4  
70029 - Santeramo in Colle (BA)  
e-mail: raffaelemorgese@gmail.com  
cell: 360 768419 tel: 080 30 21 438

**STUDIO SIGMA**  
**Ing. Giuseppe SFORZA**  
Via Bruno ZACCARO, 19 70125 - BARI  
e-mail: studiosigmasrl@gmail.com  
cell: 336 777 458 tel: 080 56 16 362

**Ing. Giuseppe PACIELLO**  
Via BONITO, 71  
71021 - ACCADIA (FG)  
e-mail: studiopaciello@tiscali.it  
cell: 347 490 14 88 tel: 0881 98 10 70

**SCIA: PROGETTO DI VARIANTE**

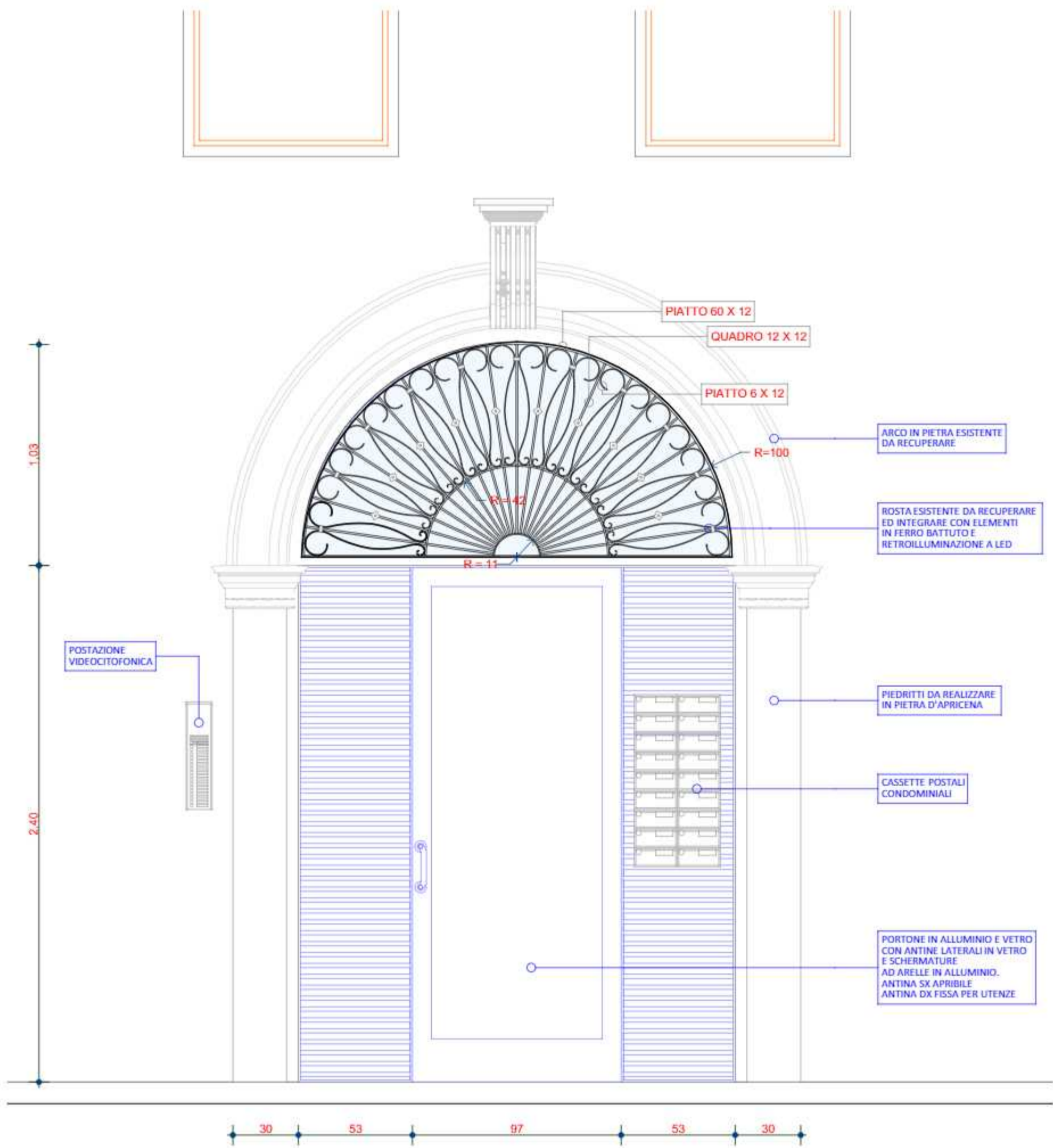

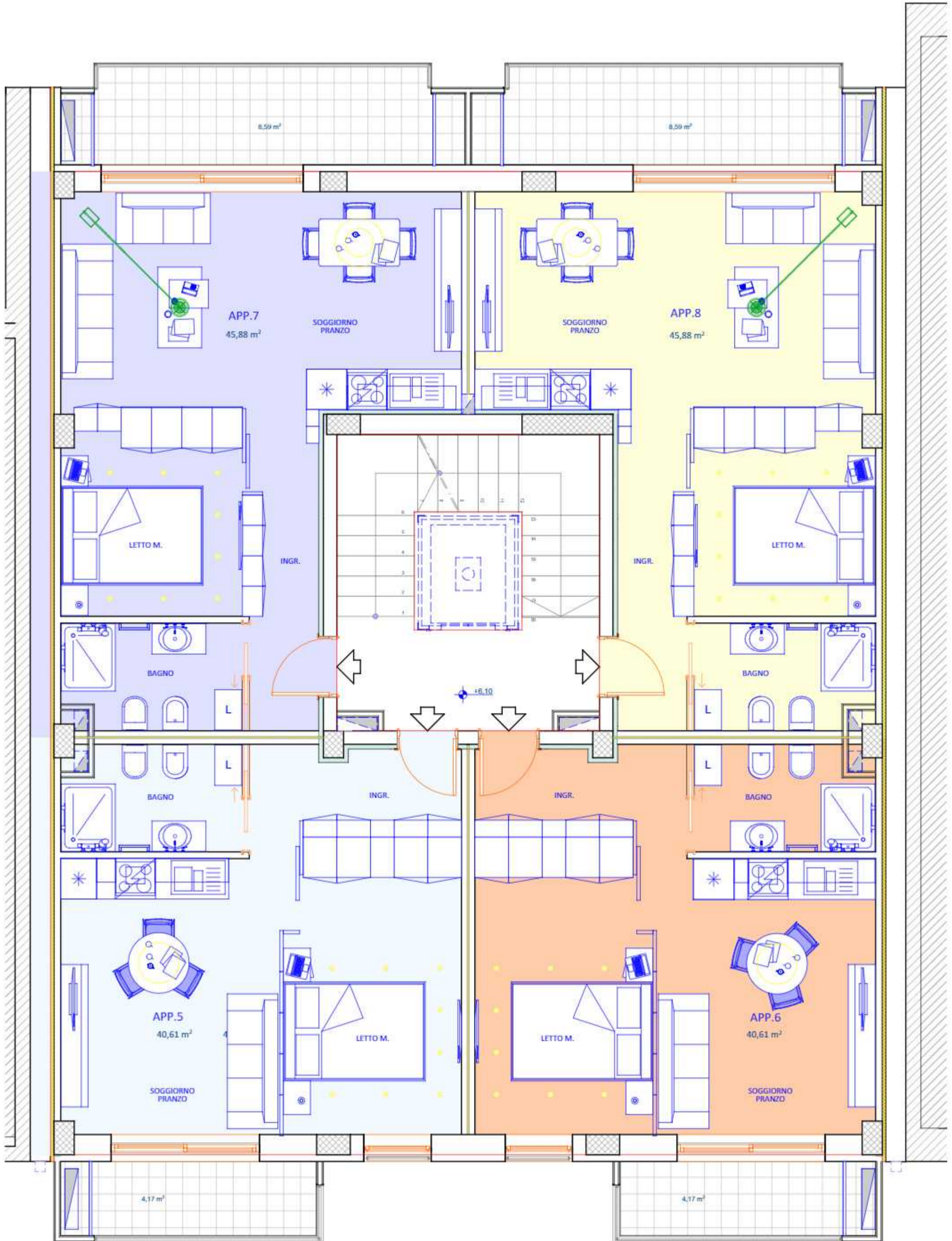

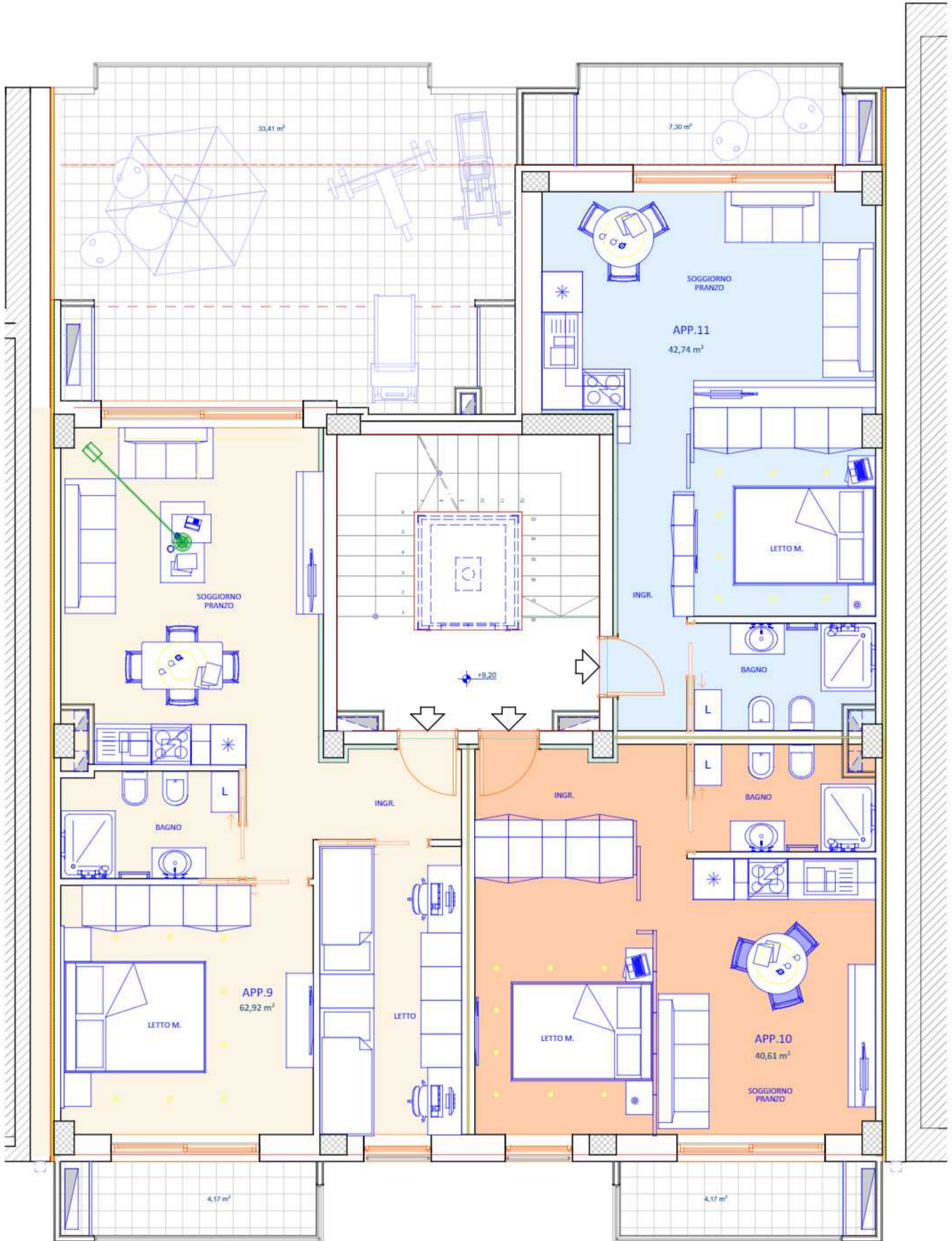

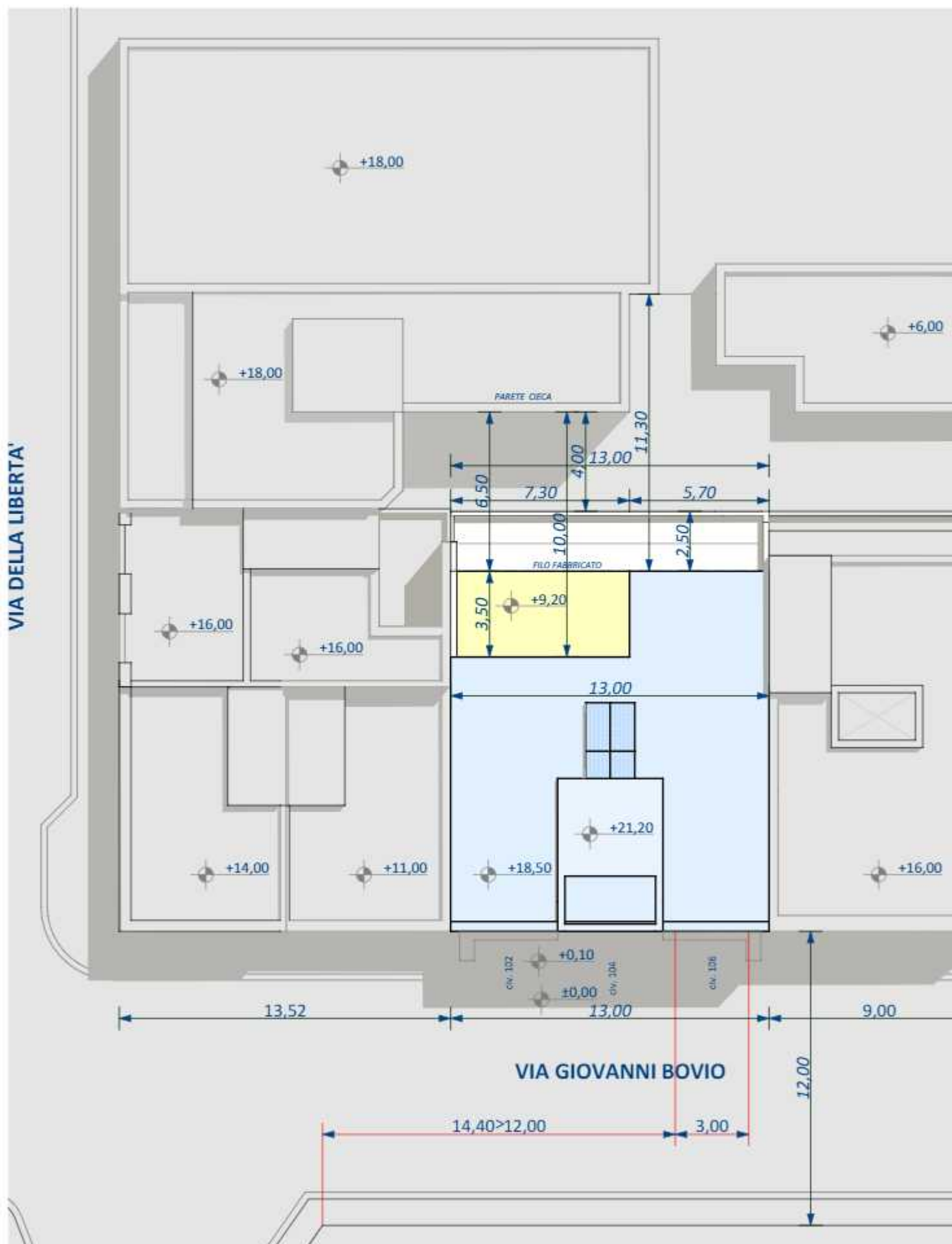

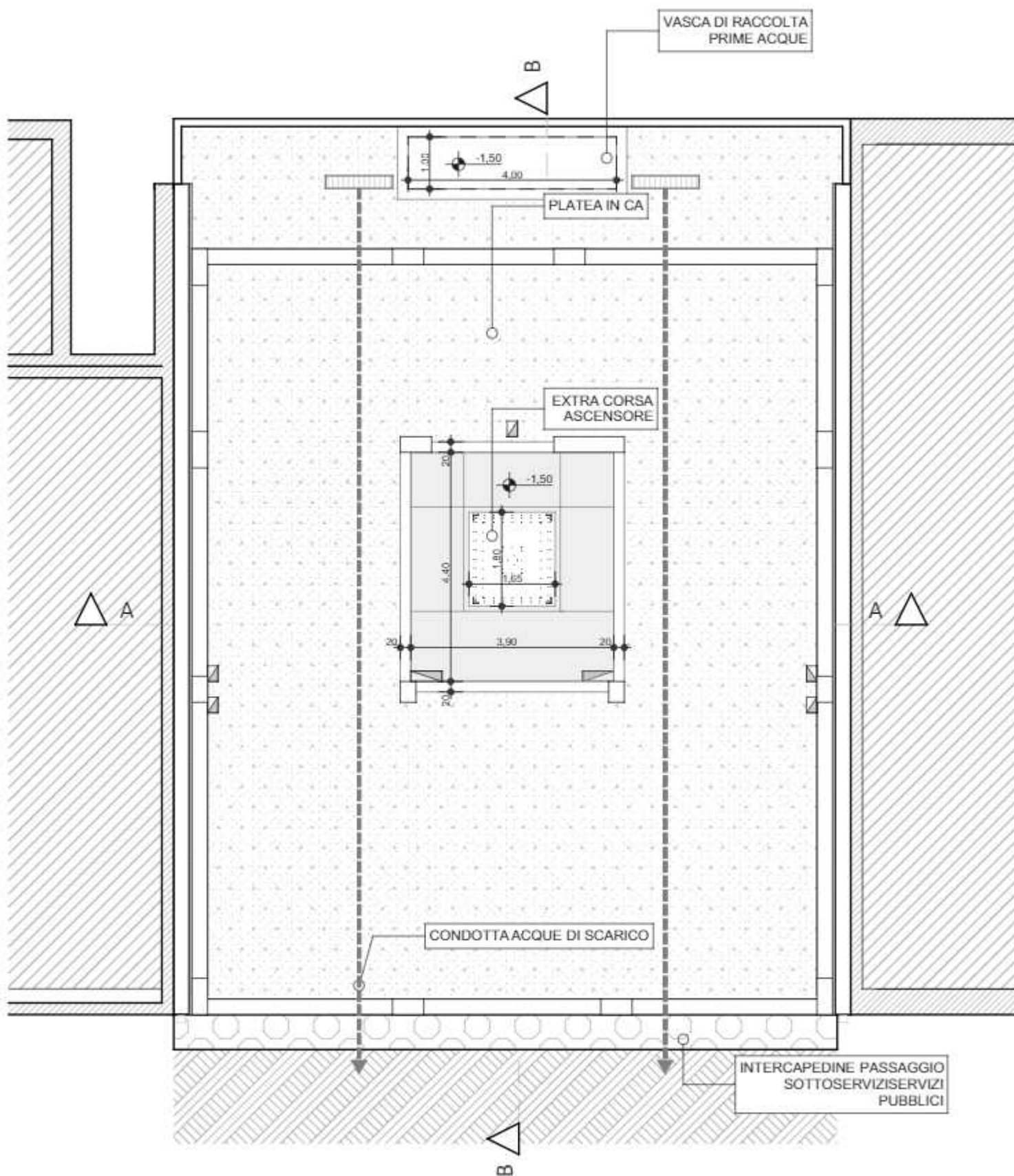

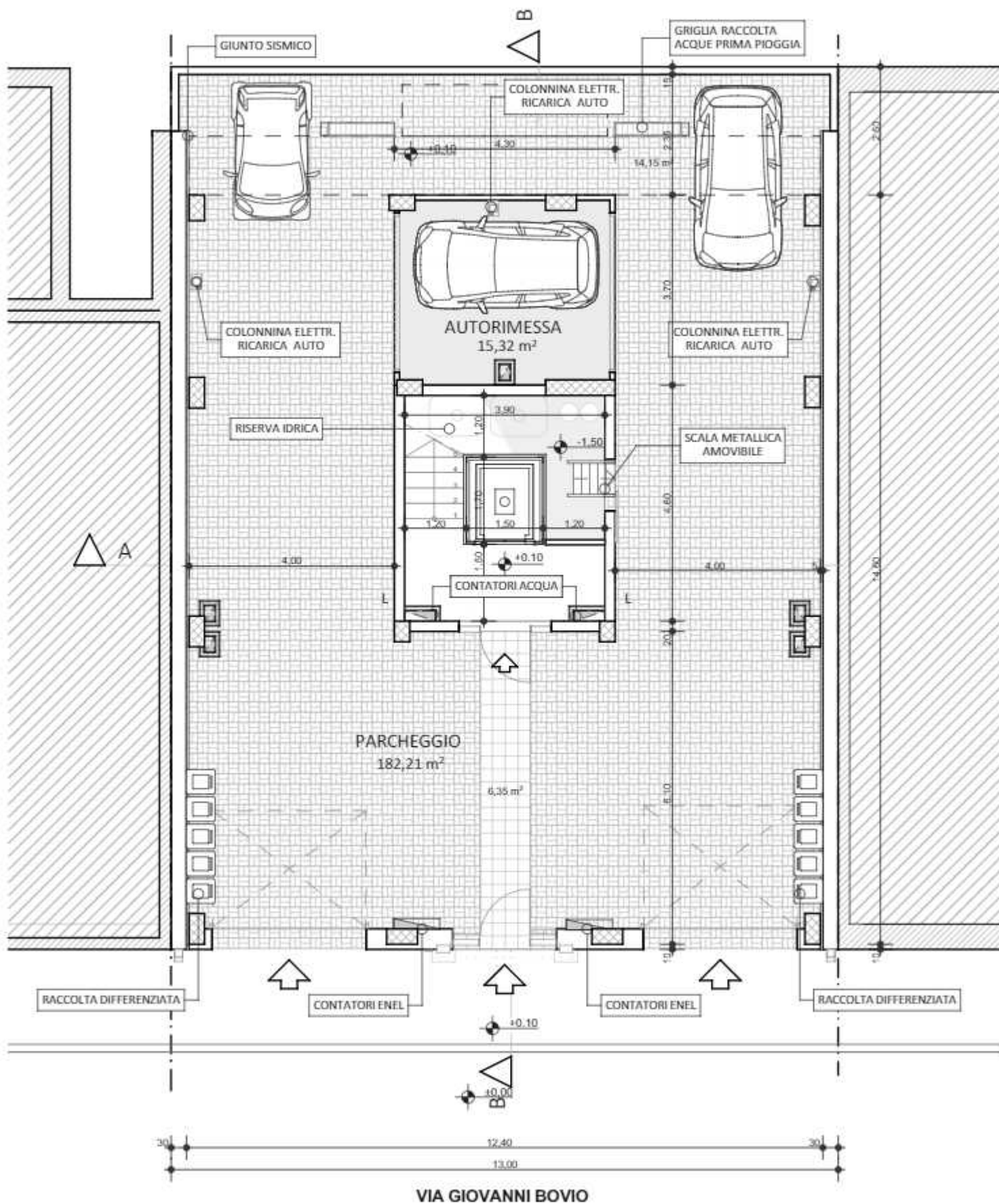

VIA GIOVANNI BOVIO

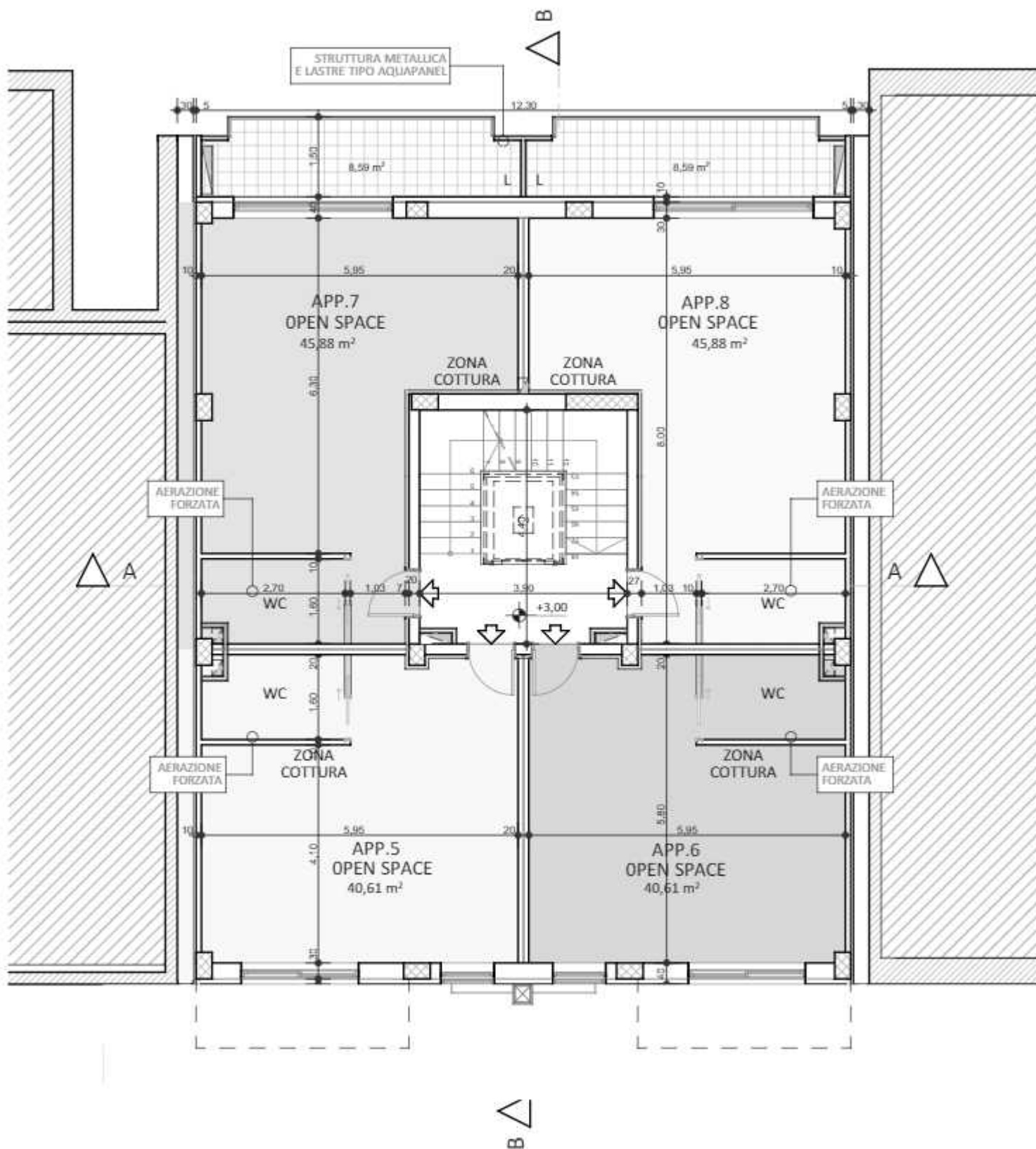





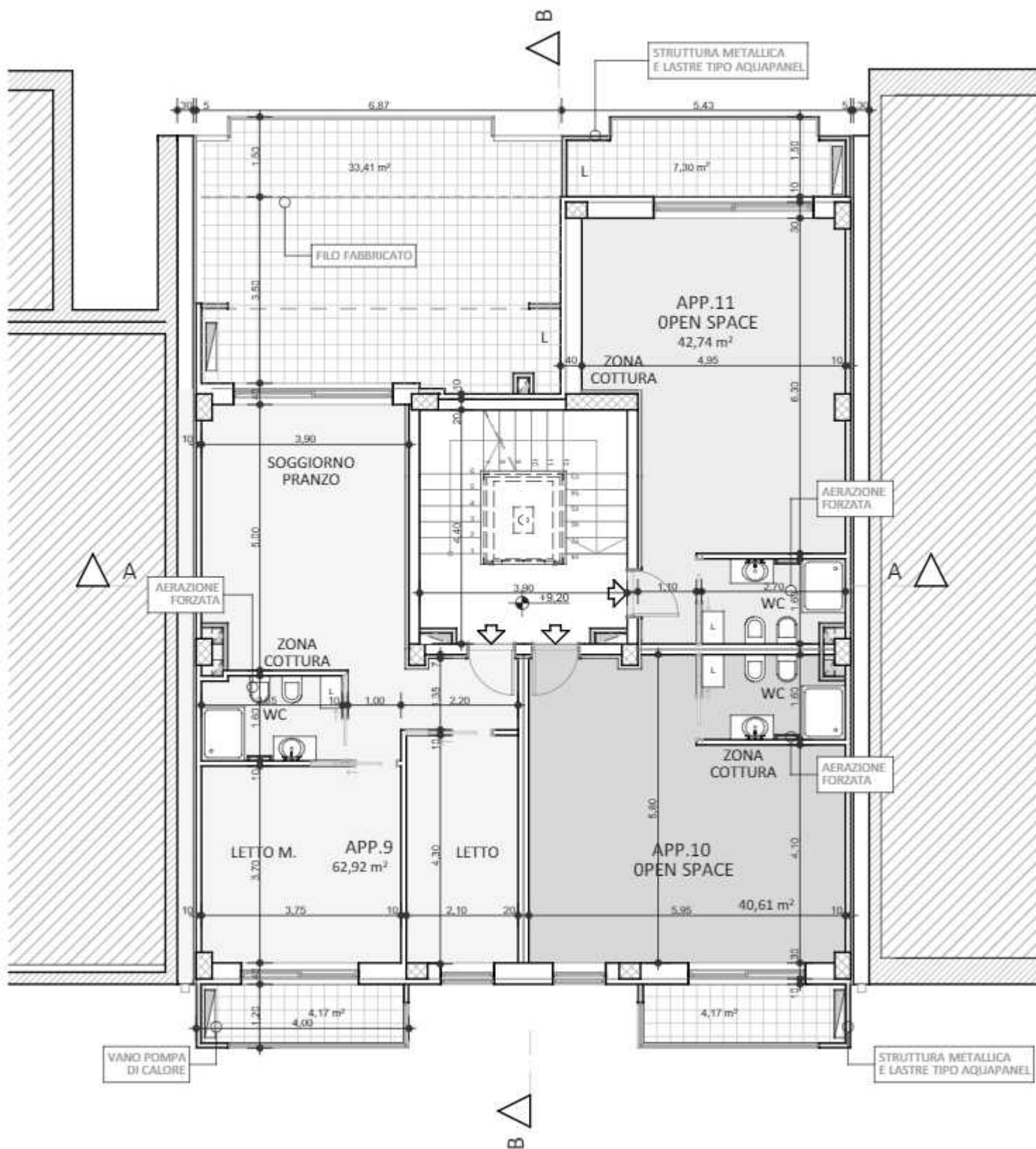

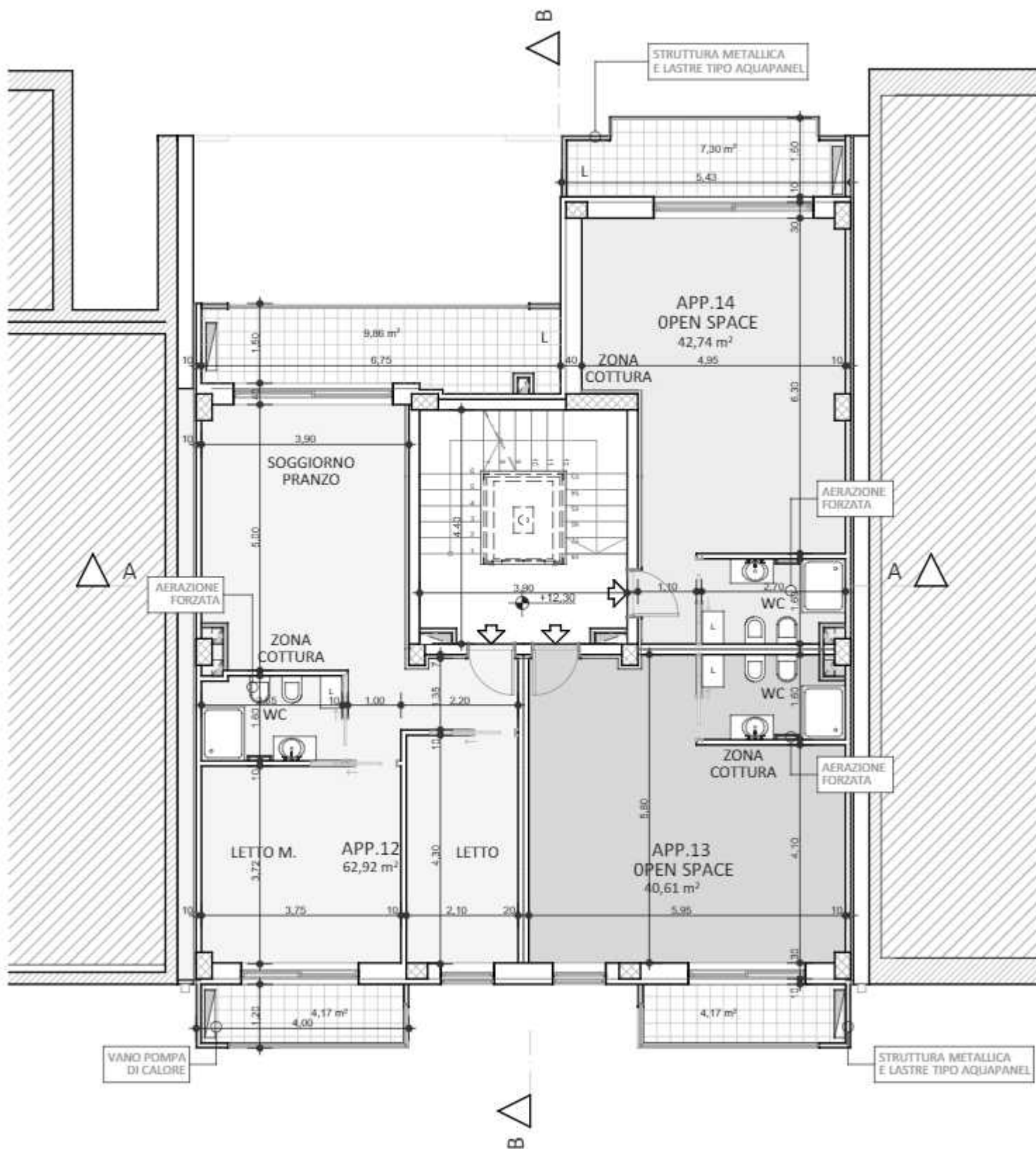

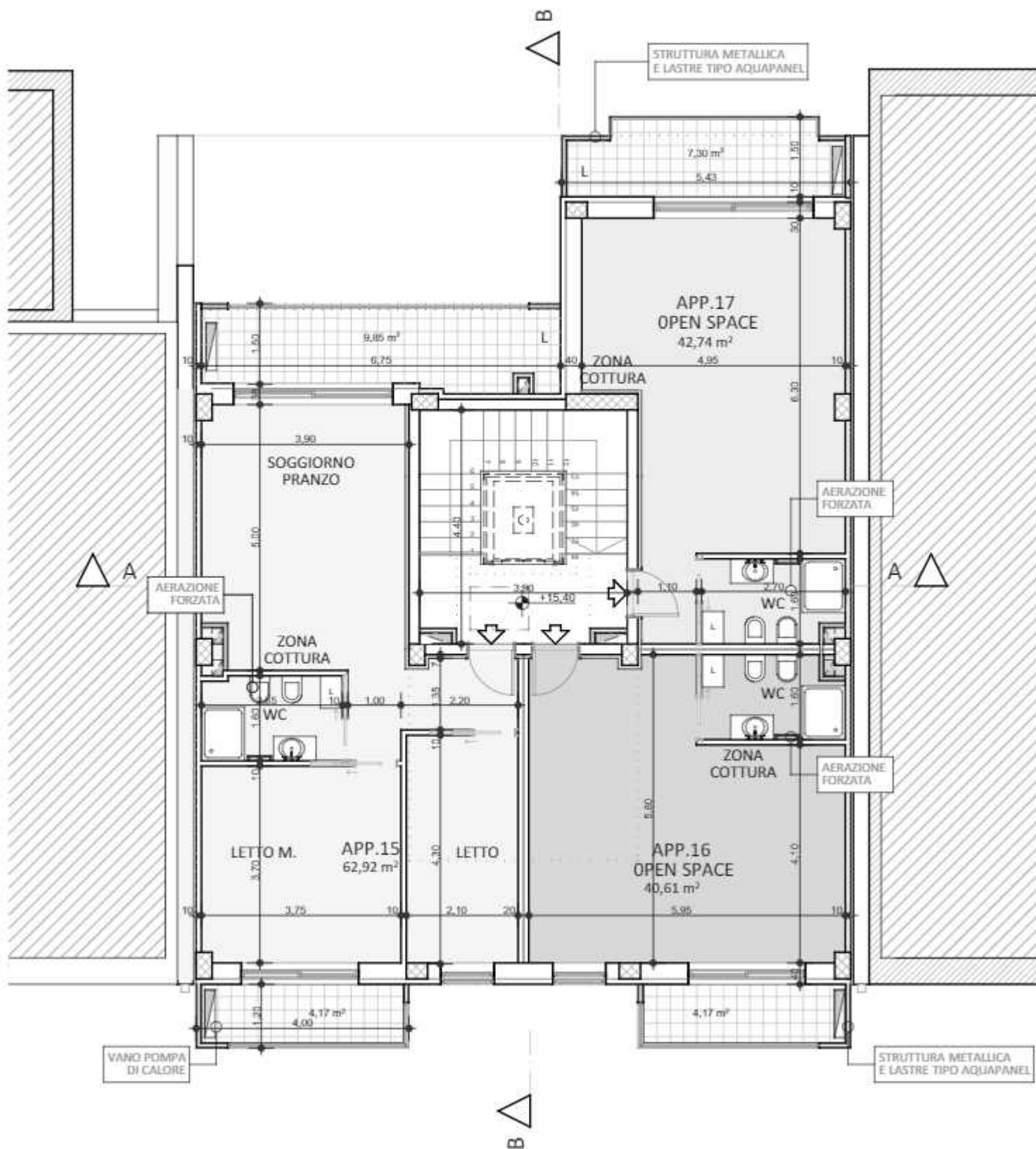

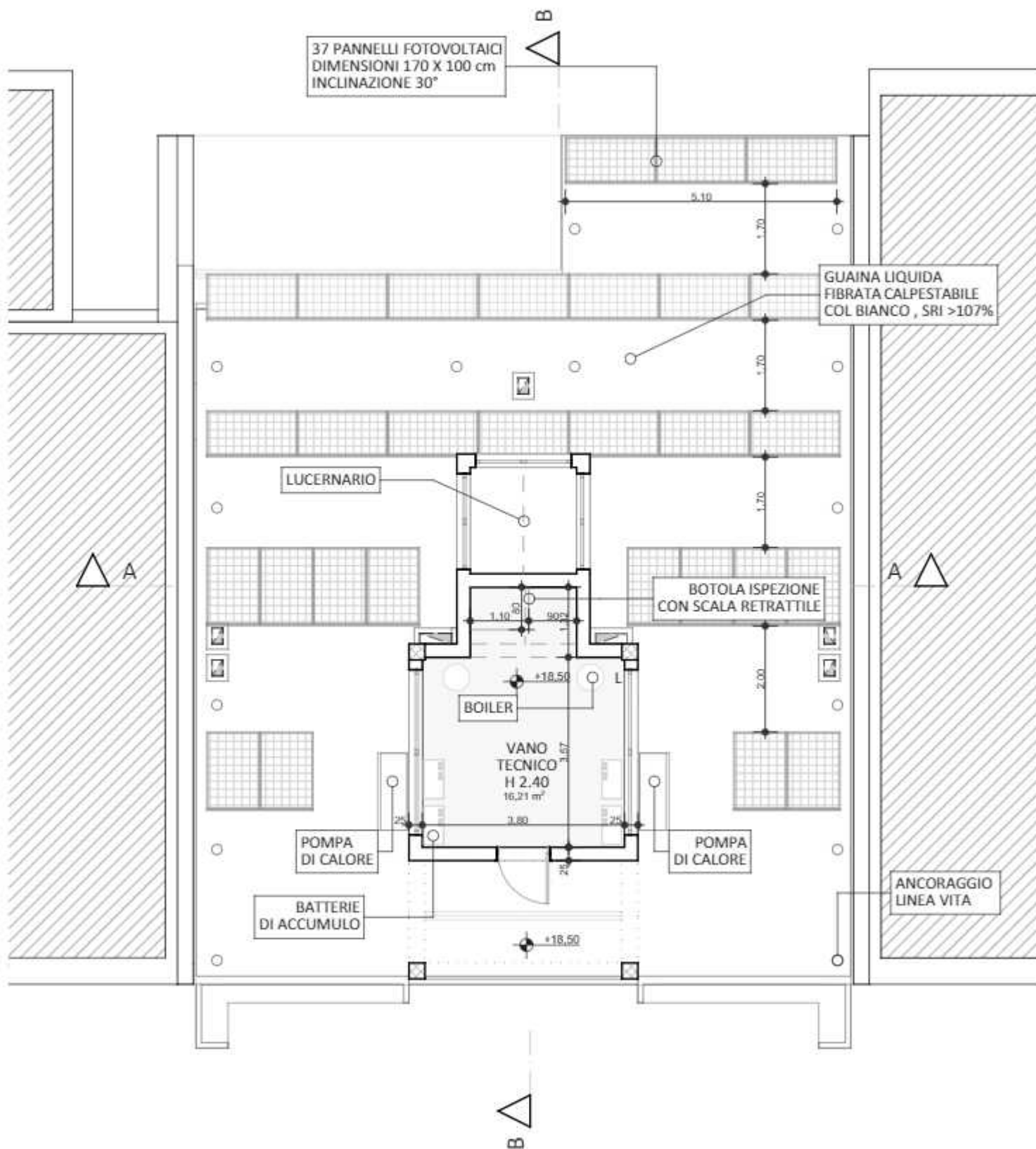

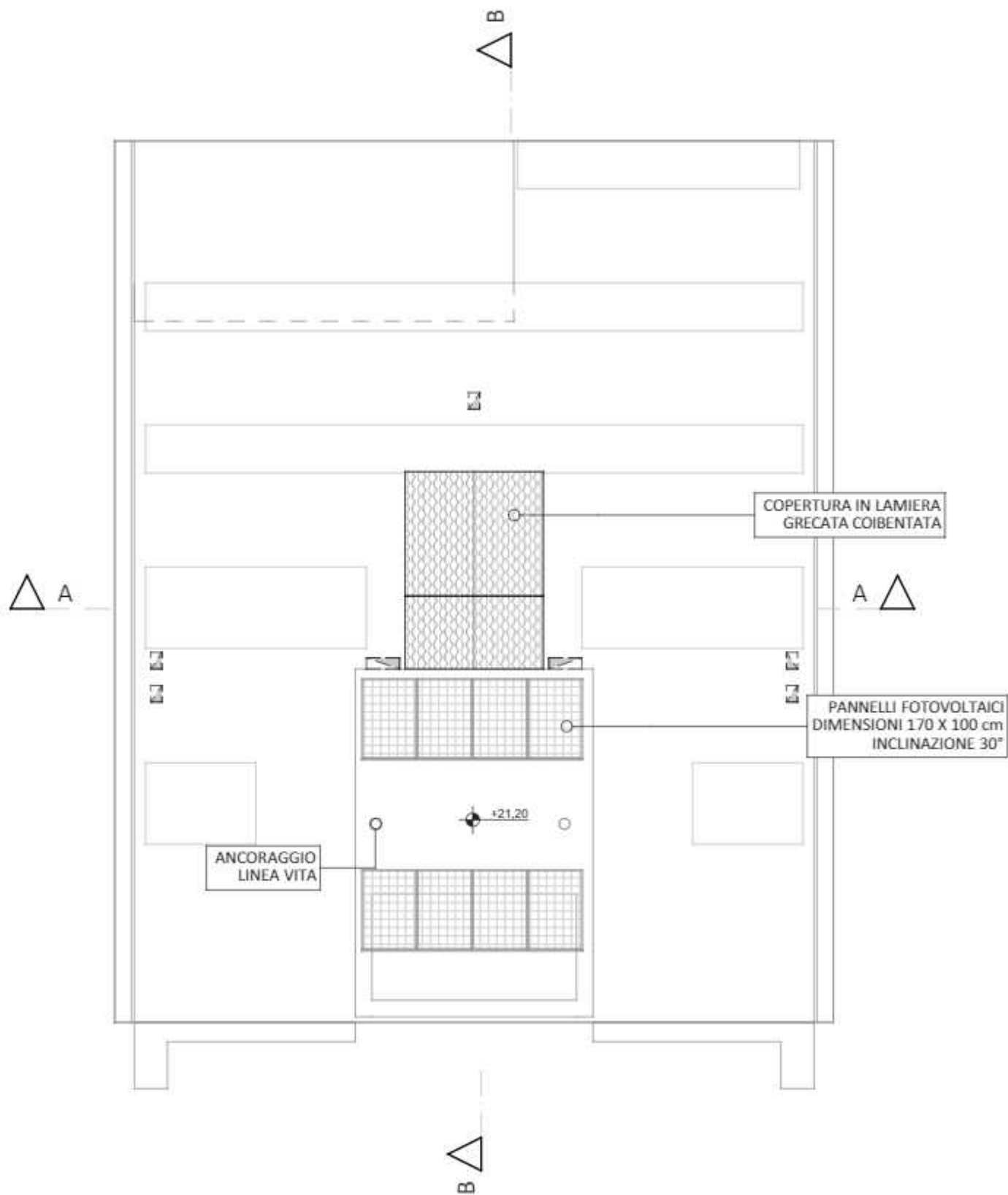

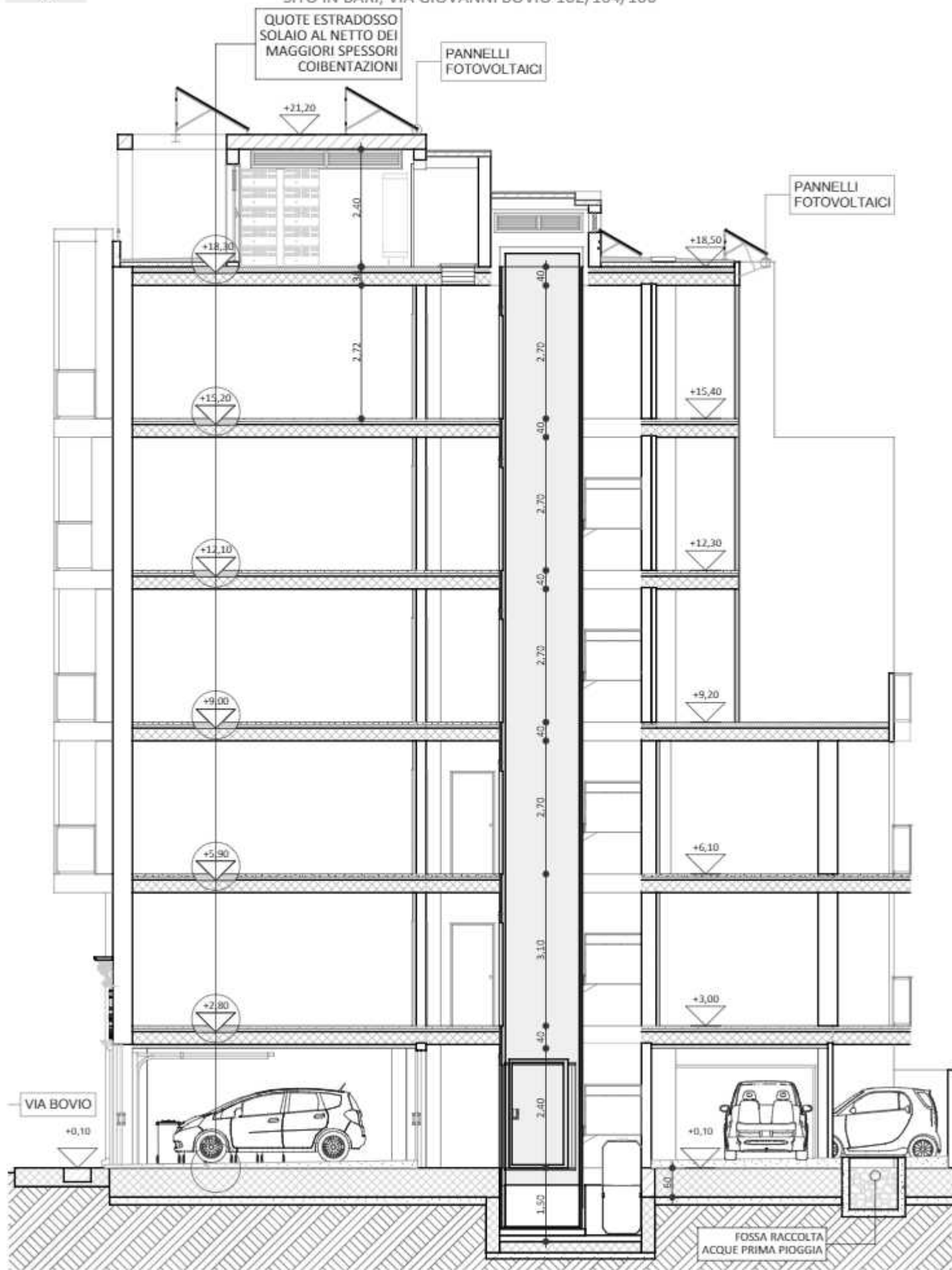

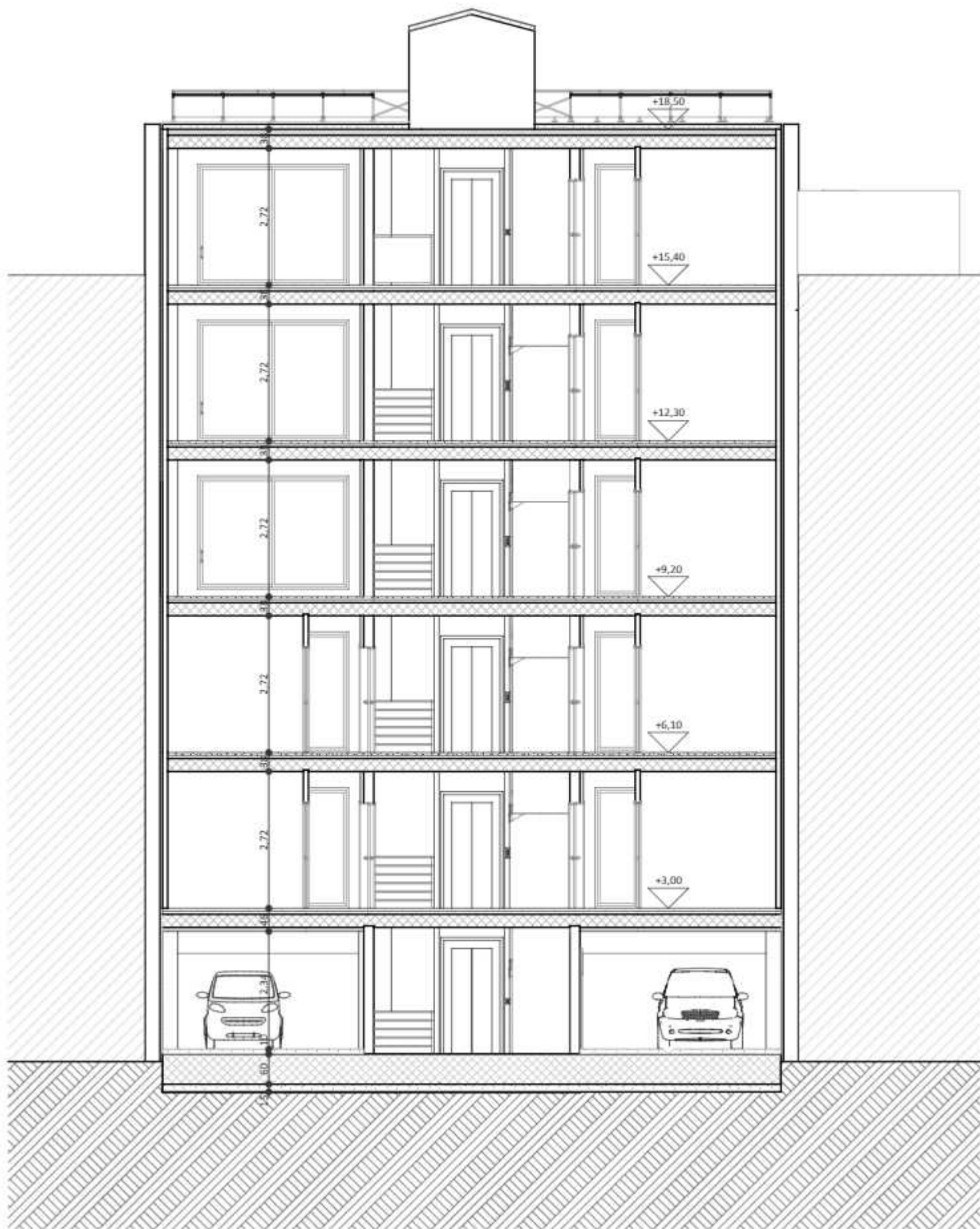



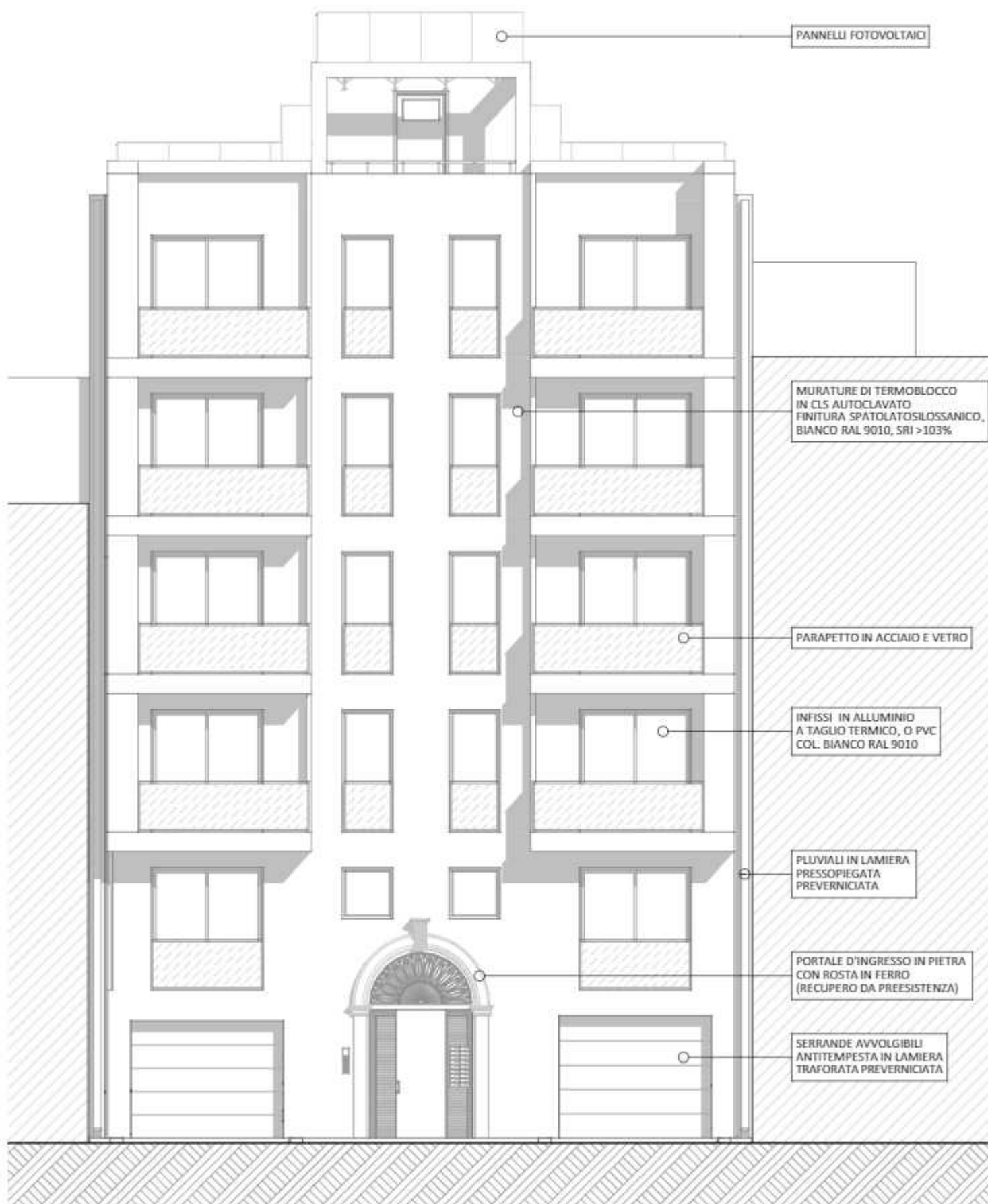

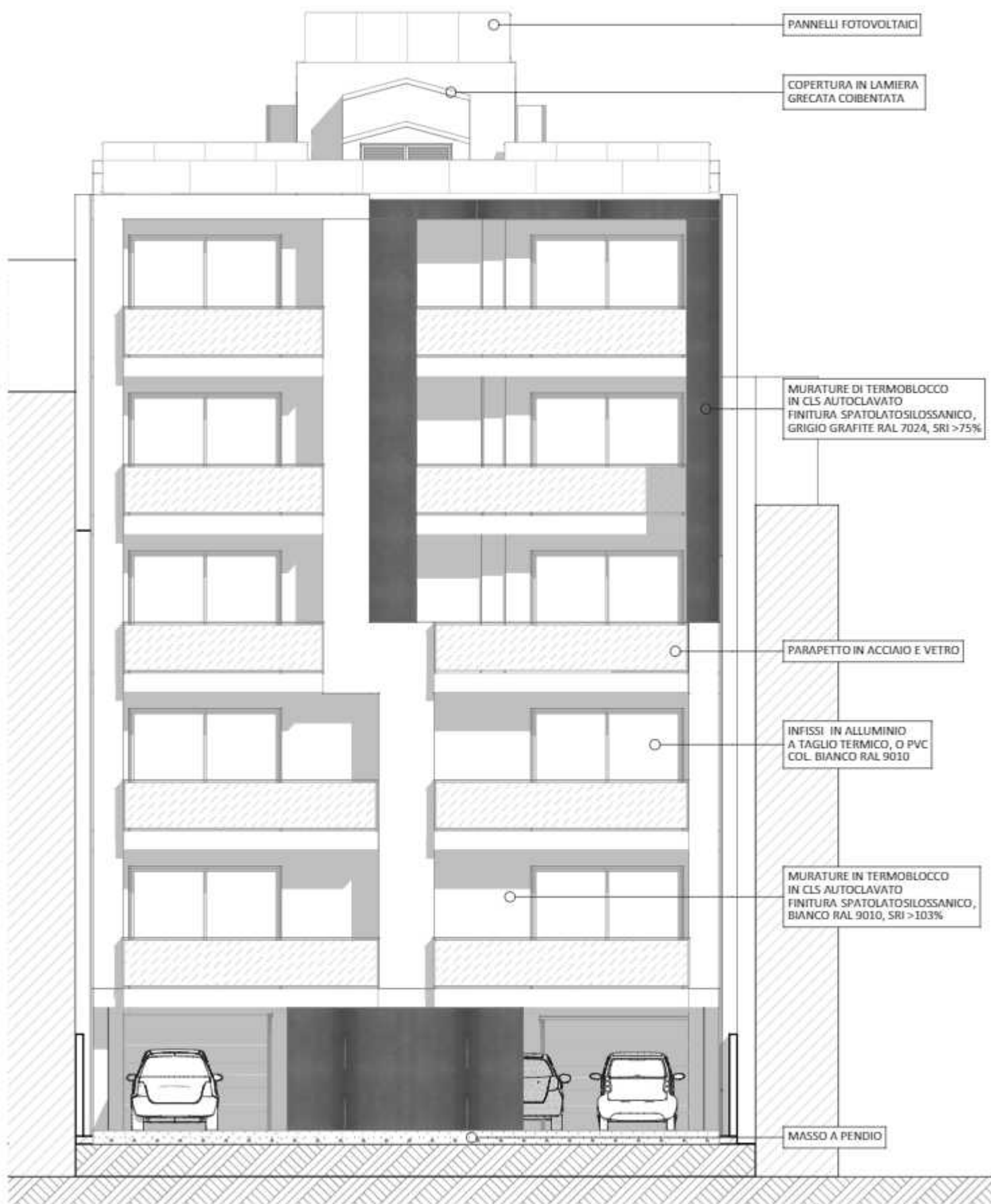

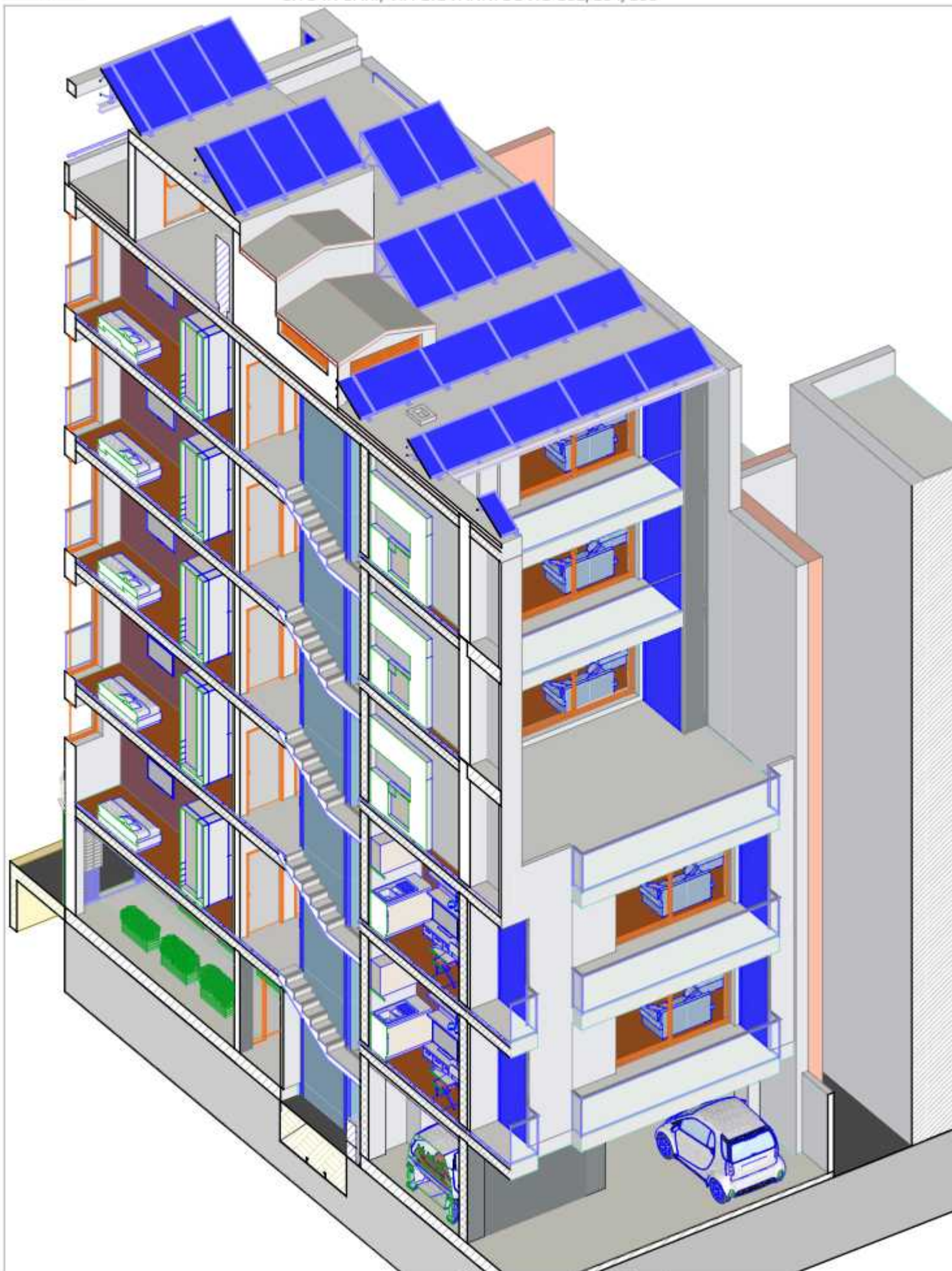

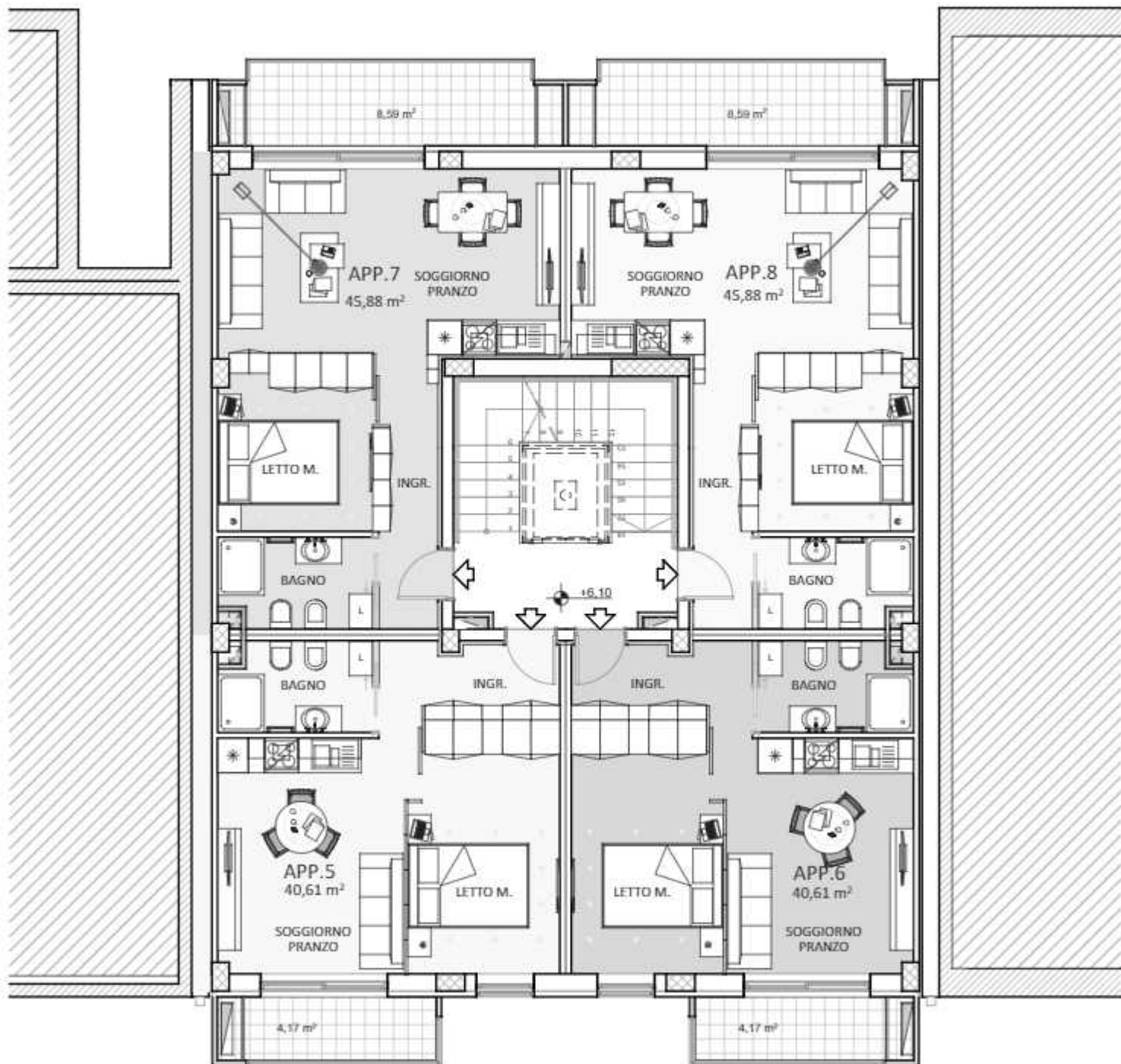



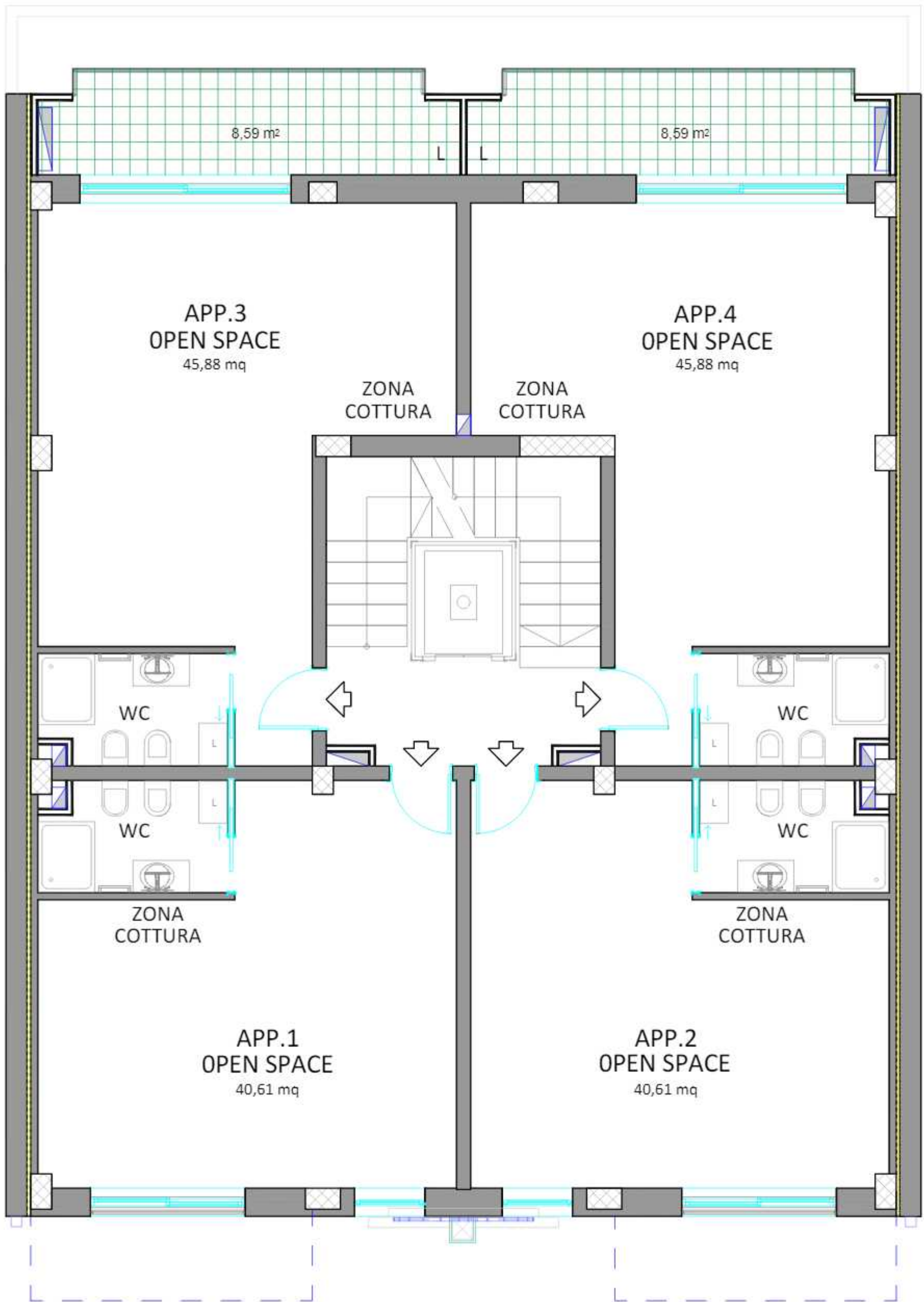

Via Giovanni Bovio n. 102-104-106

PIANO PRIMO

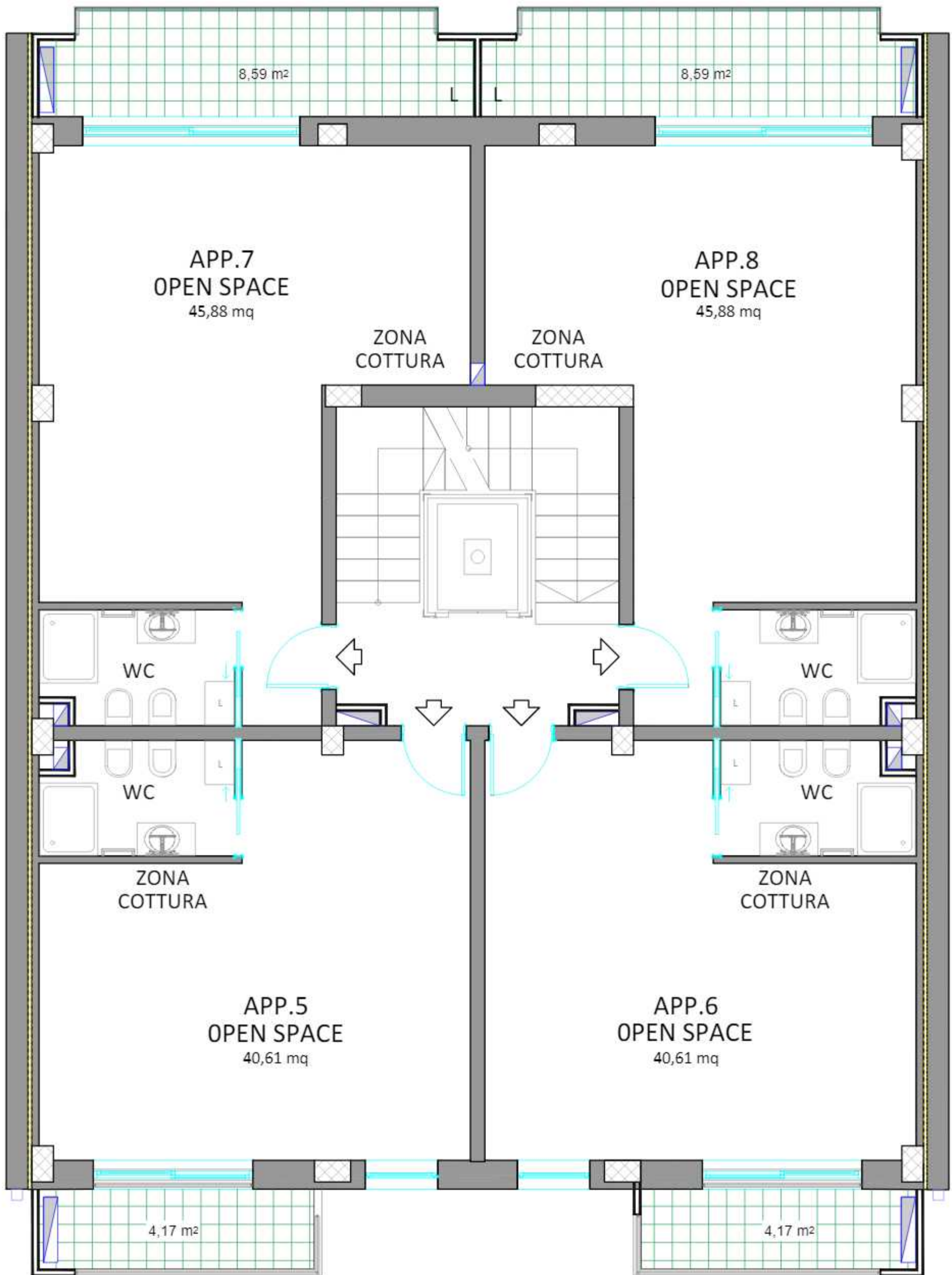

Via Giovanni Bovio n. 102-104-106

**PIANO SECONDO**

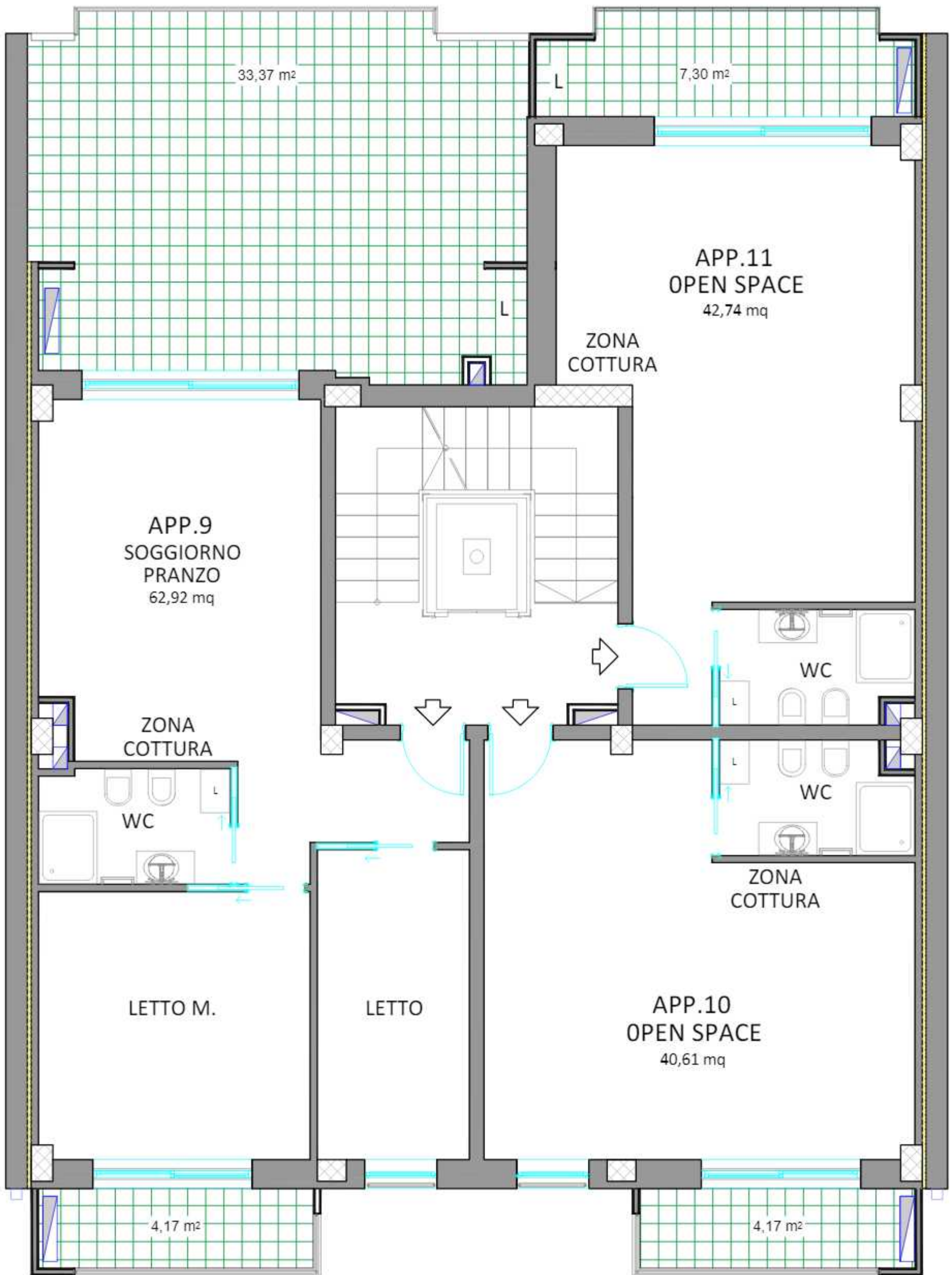

Via Giovanni Bovio n. 102-104-106

**PIANO TERZO**



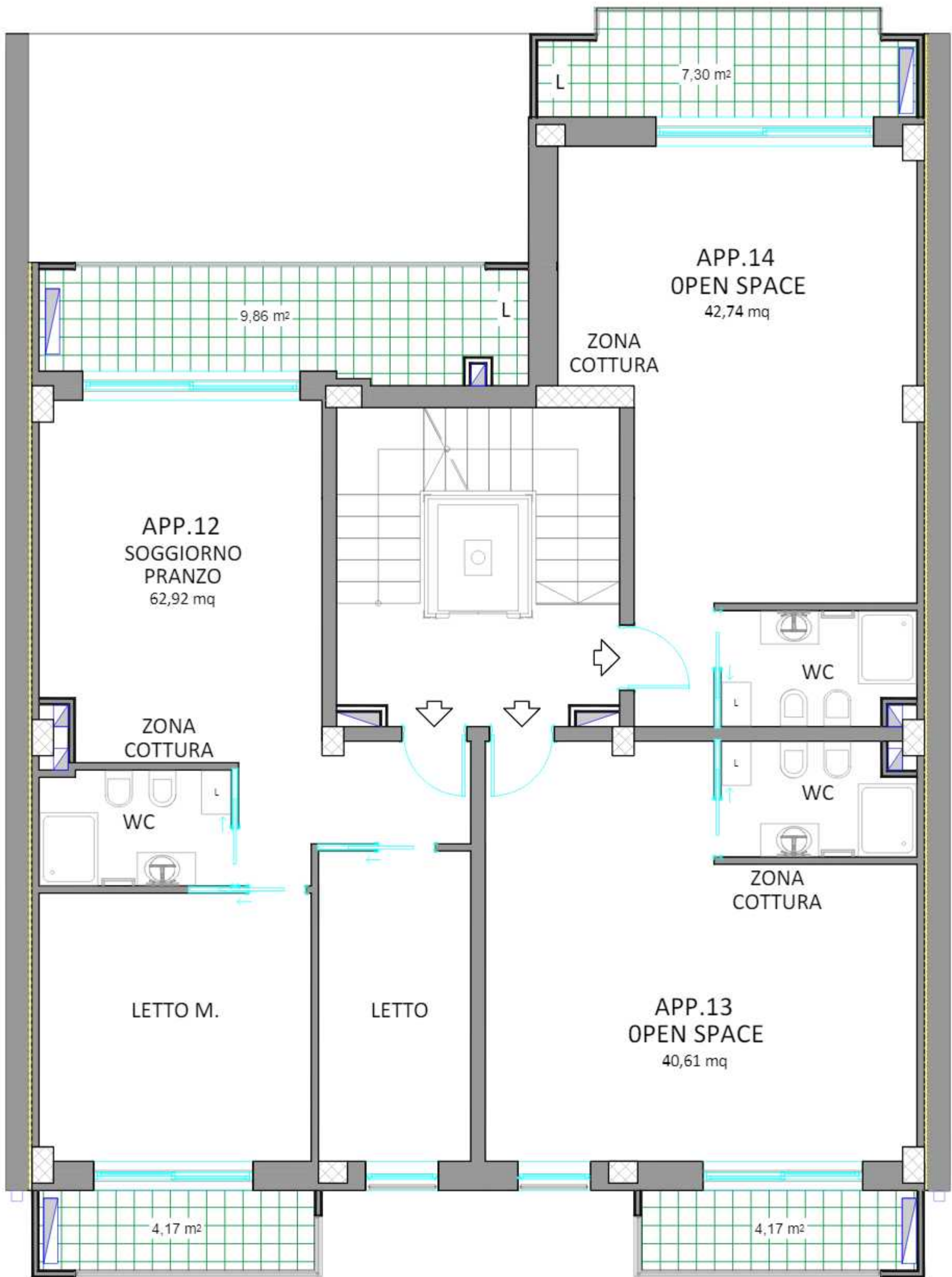

Via Giovanni Bovio n. 102-104-106

**PIANO QUARTO**

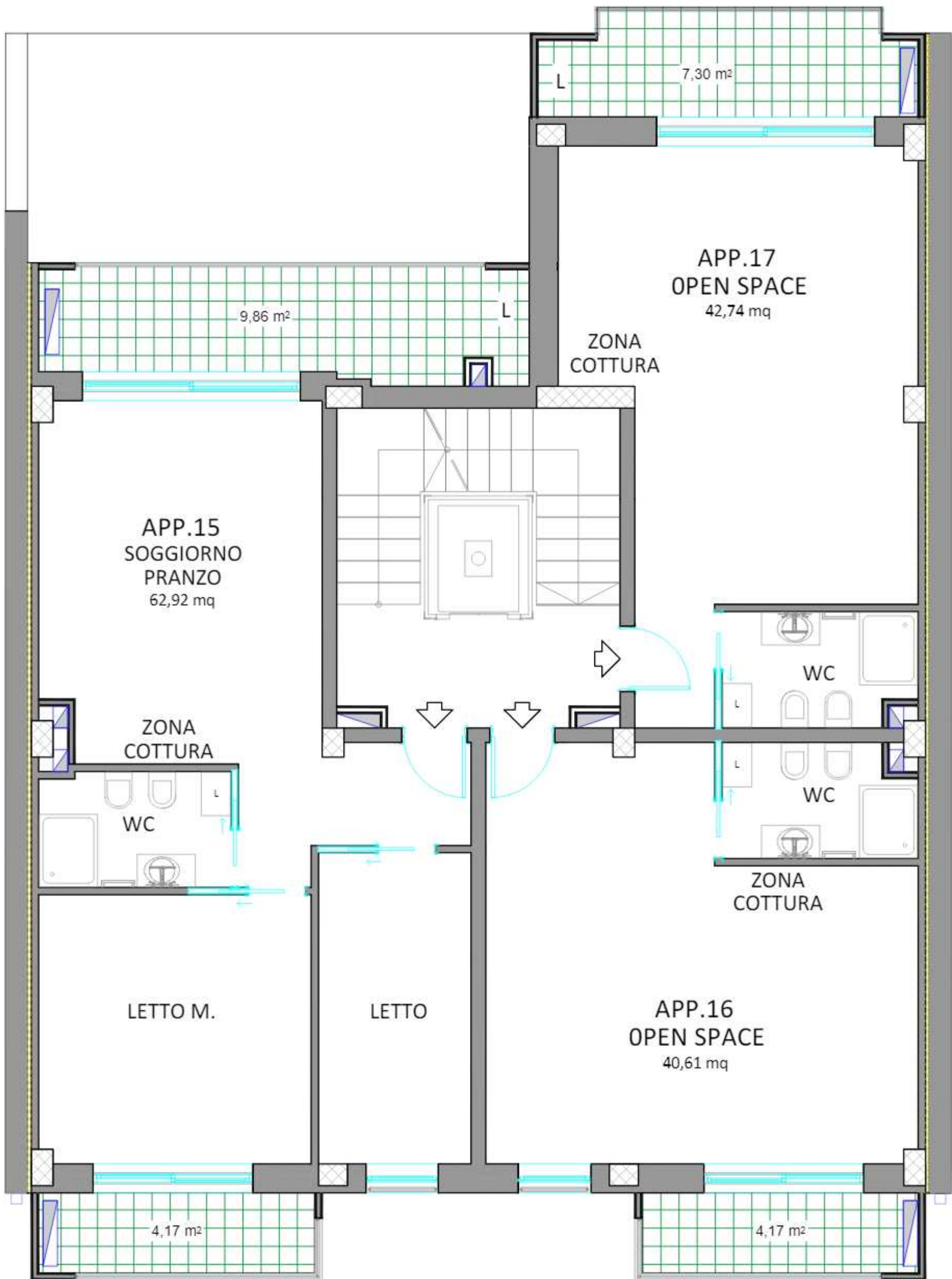

Via Giovanni Bovio n. 102-104-106

PIANO QUINTO

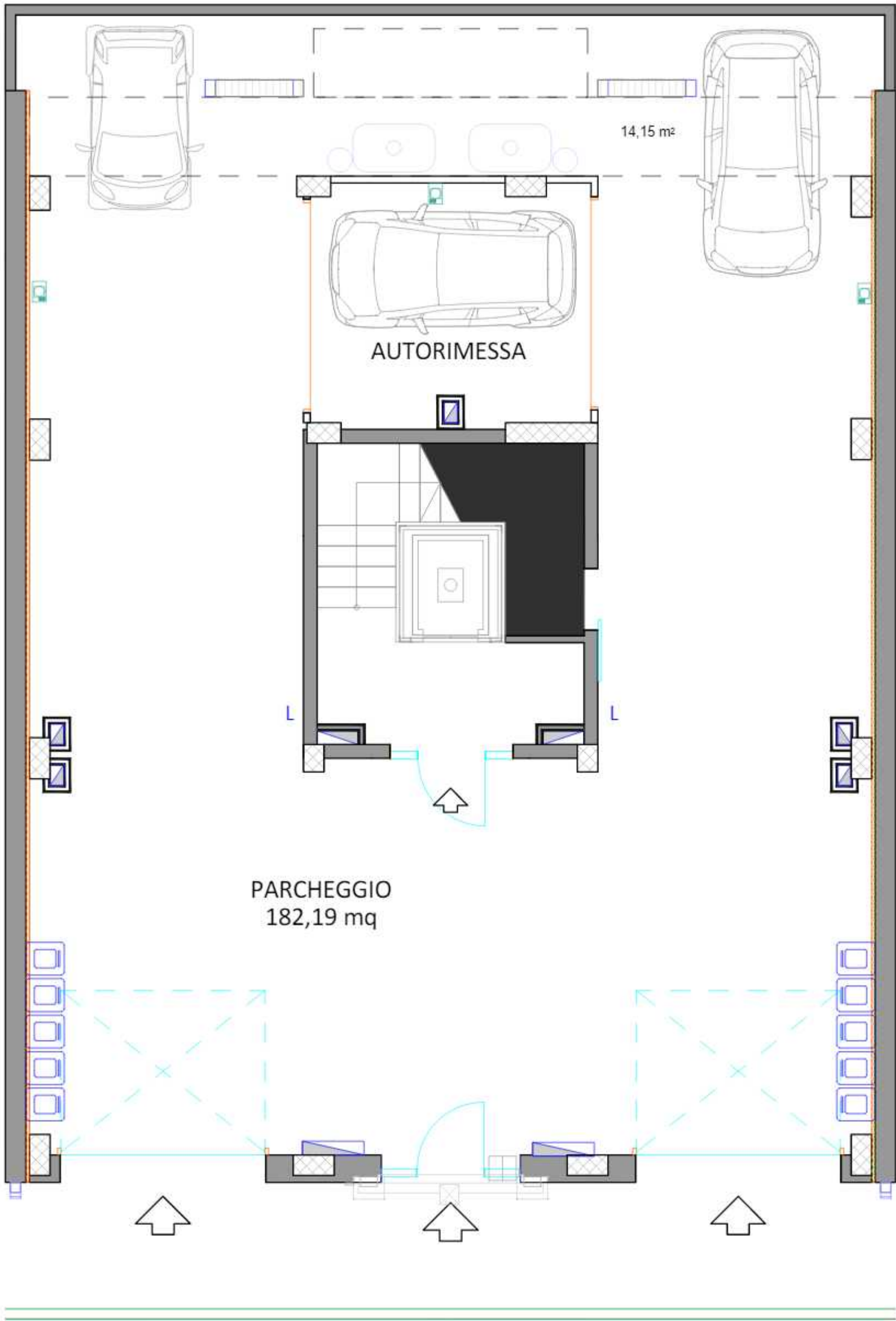

PARCHEGGIO  
182,19 mq

14,15 m²

AUTORIMESSA

Via Giovanni Bovio n. 102-104-106

PIANO TERRA

